

# Patient report

Bio-Rad                      DATE: 07/28/2019  
D-10                         TIME: 06:55 PM  
S/N: #DJ4I016123        Software version: 4.30-2  
Sample ID:                 10566732  
Injection date             07/28/2019 06:40 PM  
Injection #: 45             Method: HbA1c  
Rack #: ---                 Rack position: 2

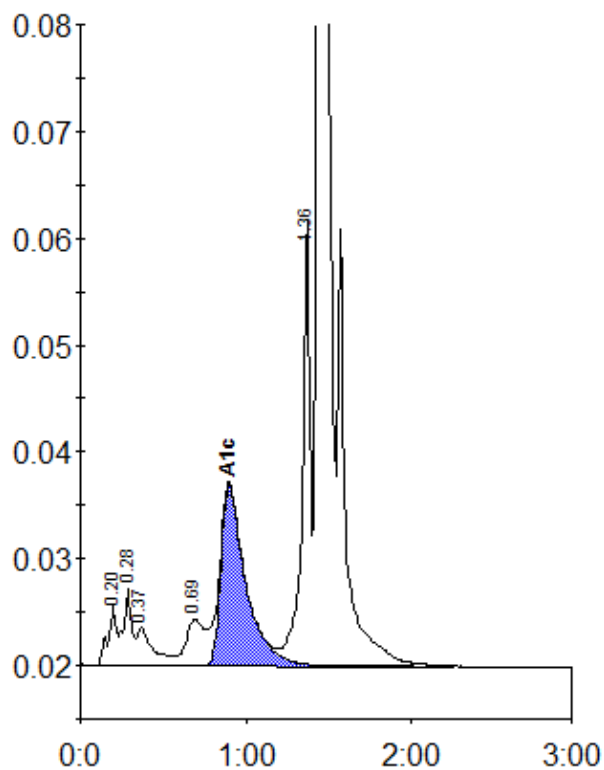

Peak table - ID: 10566732

| Peak        | R.time | Height  | Area    | Area % |
|-------------|--------|---------|---------|--------|
| A1a         | 0.20   | 5665    | 19761   | 0.9    |
| A1b         | 0.28   | 7262    | 26048   | 1.2    |
| Unknown     | 0.37   | 3536    | 24209   | 1.1    |
| LA1c/CHb-1  | 0.69   | 4361    | 33736   | 1.6    |
| A1c         | 0.90   | 16982   | 177650  | 11.9   |
| P3          | 1.36   | 42165   | 139663  | 6.6    |
| A0          | 1.44   | 550747  | 1684753 | 80.0   |
| Total Area: |        | 2105820 |         |        |

|                |      |
|----------------|------|
| Concentration: | %    |
| A1c            | 11.9 |